

UW-Fox Valley Driving Directions

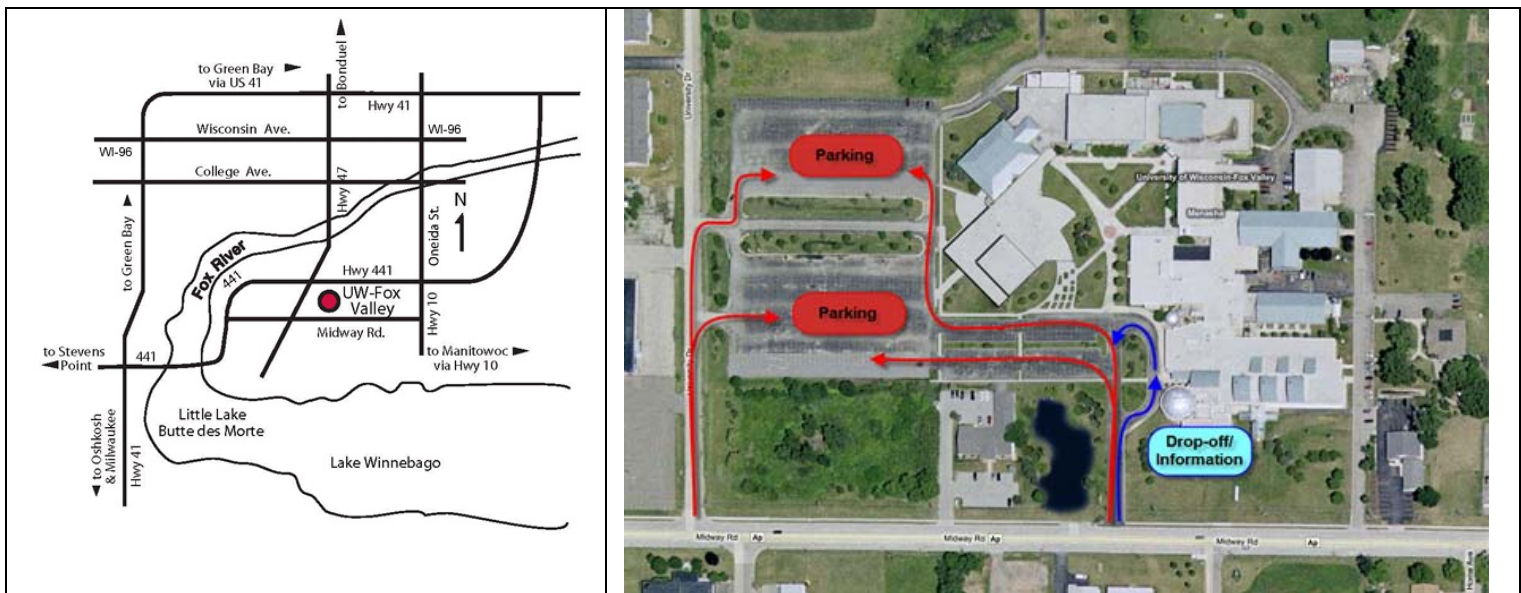

From North (e.g. Green Bay)

- Take US-41 South to the WI-441 South (Exit 145).
- WI-441 to Oneida Street Exit. Turn left (south) onto Oneida Street.
- Continue south on Oneida Street for 0.2 miles to the intersection of Oneida and Midway Road.
- Turn right (west) on Midway Road and proceed 0.3 miles to University Drive.
- Turn right on University Drive and proceed to the campus parking lot entrance.

From South (e.g. Oshkosh)

- Take US-41 North to Exit 134 onto US-10 E/WI-441.
- Cross the Little Lake Butte des Morts bridge to the Appleton road (47) Exit.
- Turn right (south) on Appleton road and proceed to Midway Road.
- Turn left (east) on Midway Road and proceed to University drive.
- Turn left on University drive and proceed to the campus parking lot entrance.

From East (e.g. Manitowoc)

- Take WI-114/US-10 West to the stoplight at Oneida Street.
- Turn right (North) onto Oneida Street, proceeding 2 miles to Midway Road.
- Turn left (west) onto Midway Road and proceed 0.3 miles to University Drive.
- Turn right on University Drive and proceed to the campus parking lot entrance.

From West (e.g. Stevens Point)

- Take WI-10 East (becomes WI-10/441 as it crosses US-41).
- Cross the Little Lake Butte des Morts bridge to the Appleton road (47) exit.
- Turn right (south) on Appleton road and proceed to Midway Road.
- Turn left (east) on Midway Road and proceed to University drive.
- Turn left on University drive and proceed to the campus parking lot entrance.

Campus Building Map

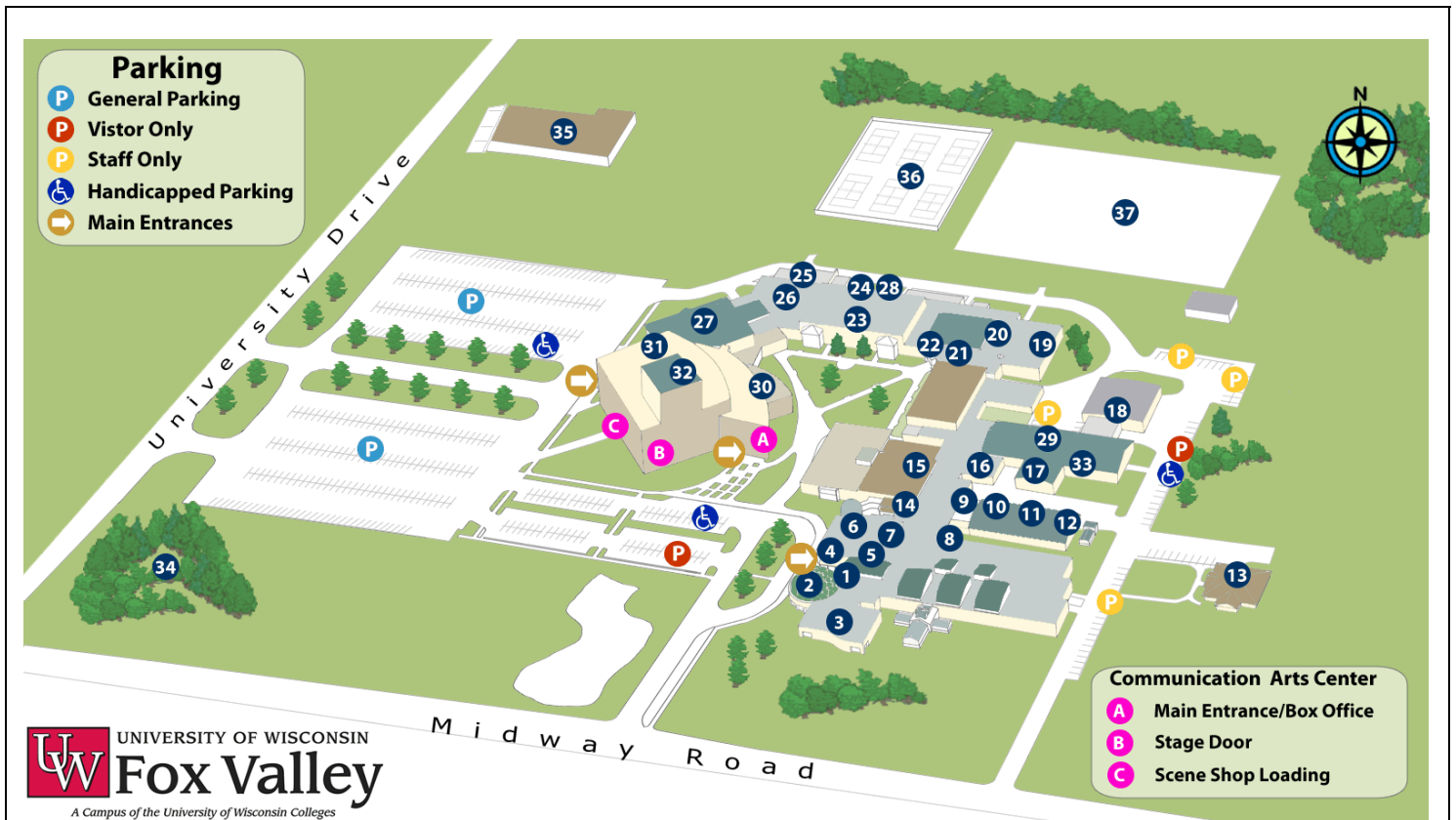

1. Information Desk
2. Barlow Planetarium
3. Weis Earth Science Museum
4. Dean's Office
5. Business Office
6. Student Services
7. Emeritus Room
8. Food Services
9. University Bookstore
10. Union
11. Student Association
12. UW-Fox Valley Foundation
13. University Children's Center
14. Lecture Hall 1229
15. Library
16. Bohrod Conference Room
17. Lecture Hall 1338
18. Buildings & Grounds
19. Music Department

20. Art Department
21. Continuing Education Office
22. Conference Room 1706
23. Video Conf Room 1811
24. Video Conf Rooms 1830 & 1838
25. Engineering Department
26. Fitness Center
27. Field House
28. Computer Labs (2nd Floor)
29. Media Lab
30. Aylward Gallery
31. Lucia Baehman Theatre
32. James W. Perry Hall
33. Conference room 1346
34. Nature Study Area
35. Counseling Center & TRiO/ETS
36. Tennis Court
37. Soccer Field

Contact Info

- Information Desk: 920.832.2600
- Dean's Office: 920.832.2610
- Business Office: 920.832.2613

Call Information Desk for parking permits.